

PROGRAMACIÓN Y REPROGRAMACIÓN BAJO LA NORMA J2534



Cal 1 - 39% / Calibration Update Wizard – Screen S701-17

Flash Calibration Update in Progress



Estimated Time: 00:03:30

Remaining Time: 00:02:07

Cal 1:



Do not launch or use any other application while reprogramming is in process
Do not disconnect from vehicle

DIFERENCIAS ENTRE PROGRAMACIÓN REPROGRAMACIÓN Y CODIFICACIÓN

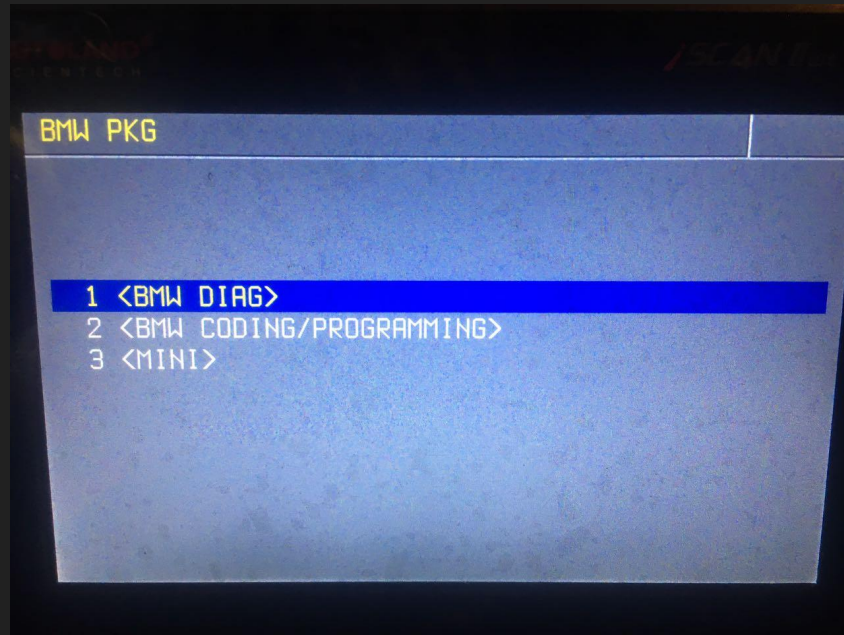

www.AutomotrizEnVideo.com



¿ CUÁNDO SE DEBE PROGRAMAR,
REPROGRAMAR Y CODIFICAR UN
MÓDULO DE CONTROL ELECTRÓNICO?

TSB TECHNICAL SERVICE BULLETIN

	VOLUME 3	GROUP General Information	MODEL All		
		NUMBER 002 (Revision 4)	DATE December 2003		
Technical Service Bulletin					
SUBJECT Key Duplication Information					
<p>This bulletin provides key cutting information for all Kia vehicles using Curtis Industries or HPC Inc., key cutting equipment.</p> <p>Additional information about key cutting is available from the following resources.</p> <table border="0"><tr><td>HPC Inc. 3999 North 25th Avenue Schiller Park, Illinois 60716 (800) 323-3295 http://www.hpcworld.com</td><td>Barnes Distribution (Curtis Industries) The Galleria and Tower at Erieview 1301 East 9th Street, Suite #700 Cleveland, Ohio 44114-1824 (800) 555-2878 http://www.curtisindustries.com http://www.barnesgroupinc.com</td></tr></table>				HPC Inc. 3999 North 25th Avenue Schiller Park, Illinois 60716 (800) 323-3295 http://www.hpcworld.com	Barnes Distribution (Curtis Industries) The Galleria and Tower at Erieview 1301 East 9th Street, Suite #700 Cleveland, Ohio 44114-1824 (800) 555-2878 http://www.curtisindustries.com http://www.barnesgroupinc.com
HPC Inc. 3999 North 25th Avenue Schiller Park, Illinois 60716 (800) 323-3295 http://www.hpcworld.com	Barnes Distribution (Curtis Industries) The Galleria and Tower at Erieview 1301 East 9th Street, Suite #700 Cleveland, Ohio 44114-1824 (800) 555-2878 http://www.curtisindustries.com http://www.barnesgroupinc.com				
<p>⚠ WARNING Handle all key information with care. Verify that you are providing information and keys to the vehicle owner.</p>					
<p>STEPS FOR USING THIS BULLETIN: IF KEY CODE IS UNKNOWN:</p> <ol style="list-style-type: none">1. Obtain vehicle identification number (VIN).					



¿COMO SE PUEDE PROGRAMAR,
REPROGRAMAR Y CODIFICAR UN
MÓDULO DE CONTROL ELECTRÓNICO?

OEM Application — SAE J2534 Device ——— Vehicle

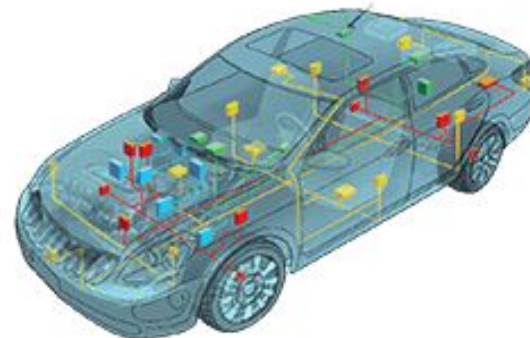

J2534

HISTORIA DE LA NORMA J2534

.DESDE EL AÑO 2000 EPA COMIENZA
A INVESTIGAR

.EN EL 2004 SE HACE MANDATO PARA
TODOS LOS VEHÍCULOS QUE INGRESAN
A ESTADOS UNIDOS



INTERFASE PASS TRUE



www.AutomotrizEnVideo.com



Product Specifications

Bus Protocols:

- CAN Bus (capable of ISO 15765, GMLAN, J1939, and ISO14229)
- 2nd CAN (Dual or Single Wire)
- Ford SCP (J1850PWM)
- GM Class2 (J1850VPW)
- KWP2000 (ISO9141/14230)
- Chrysler SCI (J2610)
- And more!

J2534 OEM Diagnostics:

- GM - Tech2Win (PC-based Tech2 software)
- GM - Global Diagnostic System (GDS2)
- VW/Audi (VAG) - Offboard Diagnostic Information System (ODIS)
- Toyota - TechStream
- BMW - ISTA
- Jaguar/LandRover - IDS
- Volvo - VIDA
- Honda - Honda Diagnostic System (i-HDS)

SITIO WEB PARA ENCONTRAR LAS PÁGINAS DE LOS FABRICANTES

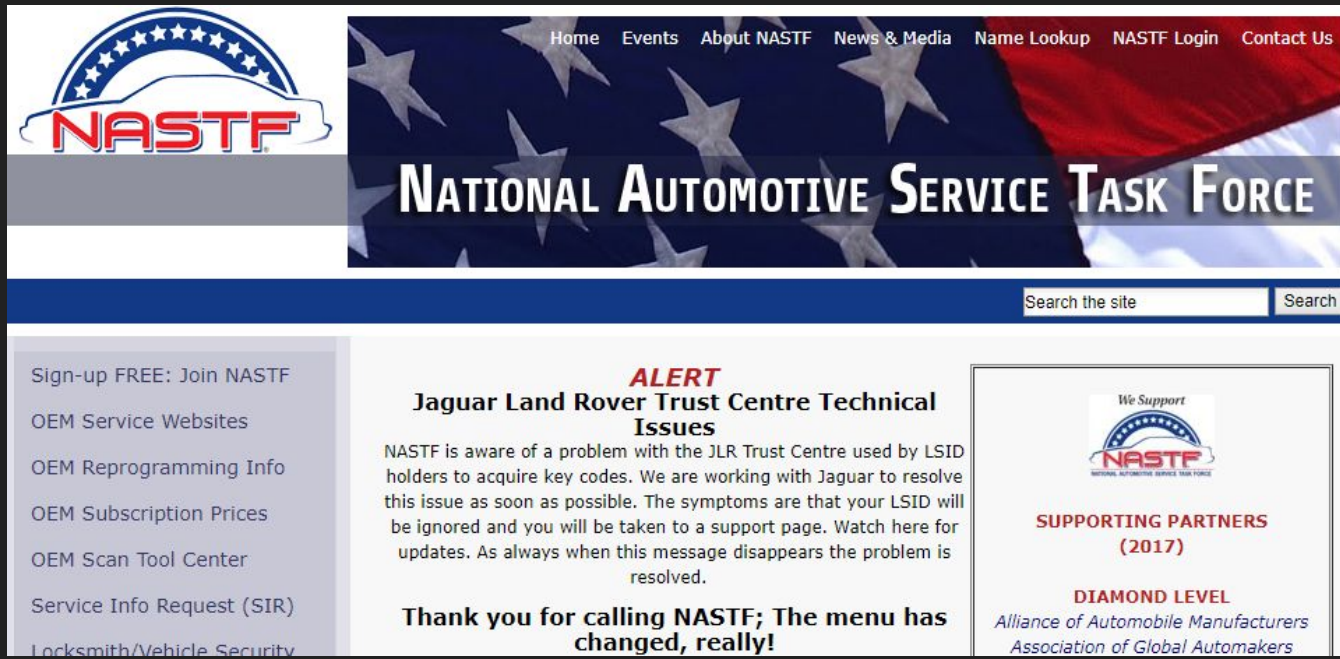

The screenshot shows the NASTF website with a blue and white color scheme. The header features the NASTF logo on the left and a navigation menu on the right. The main banner has a background of the American flag and the text 'NATIONAL AUTOMOTIVE SERVICE TASK FORCE'. Below the banner is a search bar. The left sidebar contains a list of links. The main content area has an alert about Jaguar Land Rover Trust Centre Technical Issues. The right sidebar lists supporting partners.

NASTF

Home Events About NASTF News & Media Name Lookup NASTF Login Contact Us

NATIONAL AUTOMOTIVE SERVICE TASK FORCE

Search the site Search

Sign-up FREE: Join NASTF

OEM Service Websites

OEM Reprogramming Info

OEM Subscription Prices

OEM Scan Tool Center

Service Info Request (SIR)

Locksmith/Vehicle Security

ALERT
Jaguar Land Rover Trust Centre Technical Issues

NASTF is aware of a problem with the JLR Trust Centre used by LSID holders to acquire key codes. We are working with Jaguar to resolve this issue as soon as possible. The symptoms are that your LSID will be ignored and you will be taken to a support page. Watch here for updates. As always when this message disappears the problem is resolved.

Thank you for calling NASTF; The menu has changed, really!

We Support
NASTF
NATIONAL AUTOMOTIVE SERVICE TASK FORCE

SUPPORTING PARTNERS (2017)

DIAMOND LEVEL
Alliance of Automobile Manufacturers
Association of Global Automakers

www.AutomotrízEnVideo.com



LISTA DE SITIOS WEB DE FABRICANTES

OEM Scan Tool Center

Service Info Request (SIR)

Locksmith/Vehicle Security

How-To Guides/Videos

Road to GREAT Techs

NASTF General Meetings

Team Pages & Projects

Non-OEM Resources

Other References

Instructors/Educators

ACURA

ALLISON TRUCK*

ASTON MARTIN

AUDI

BENTLEY

BMW

CHRYSLER

CUMMINS*

DAIMLER TRUCK*

DODGE

EAGLE

EATON TRUCK*

FERRARI

FORD

GENERAL MOTORS

HONDA

HINO TRUCK*

HYUNDAI

INFINITI

OEM service info or
flash software not available?
Don't give up.
File an SIR. Click **HERE** to
learn more.

www.AutomotrízEnVideo.com



LA CALIBRACIÓN DE LA ECU Y SU IMPORTANCIA

 FORD SERVICE INFO.COM

Log In | Contact Us |  Cart (0)

 **Motorcraft**

Home | Service Info | Training | Key Code | Reprogramming | Diagnostic Tool Support ▾ | Free Resources ▾ |

Latest Calibration Information

Determine the latest Software Part Numbers for emission-related modules by selecting Vehicle, Model Year, and Engine Size from the dropdown menus below, then click SUBMIT

▾ ▾ ▾

¿QUE TENGO QUE COMPRAR?

Module Reprogramming

Diagnostic Software	Interface Device	Complete Vehicle Diagnostics		Module Programming	
		1996-2017 Model Year	2018-Present Model Year	1996-2017 Model Year	2018-Present Model Year
IDS/FDRS	VCM, VCM II, VCMM	X	X	X	X
FJDS/FDRS	Compatible J2534 Devices (Including VCM II and VCMM)		X	X	X

Detailed system requirements, installation, and support information for each product is located under the diagnostics tool support tab for each product.

Please click on the radio button below for the item that you would like to purchase.

☒ **Integrated Diagnostic Software (IDS) / Ford Diagnosis & Repair System (FDRS) Licensing**

For use with VCM I, VCM II, VMM and VCMM hardware devices only. The complete factory Ford Motor Company vehicle diagnostic tool that provides complete dealership level vehicle diagnostic coverage for all 1996 to present Ford, Lincoln and Mercury vehicles. The IDS software includes time based access to the IDS software, software updates and calibration files.

☒ **Ford J2534 Diagnostic Software (FJDS) / Ford Diagnosis & Repair System (FDRS) Licensing**

For use with [compatible J2534](#) hardware devices. FJDS software provides Ford Module Programming functionality that covers 1996 to present Ford, Lincoln and Mercury module reprogramming functions, plus complete dealership level vehicle diagnostic software for all 2018 to present Ford and Lincoln vehicles. The FJDS software license includes time based access to the FJDS software, software updates and calibration files.

*** The software download package and other support information can be found under the appropriate software under the Diagnostic Tool Support Tab

*** Licensing support for FJDS and IDS software can be found [HERE](#)

COSTO DE LA SUSCRIPCIÓN

[Help](#) | [Customer Service](#) | [Terms and Conditions](#)



IDS Software Licensing

[Home](#) | [Account Info](#) | [Order History](#) | [Renewal Hotline 1-866-583-8047](#) | [Logout](#)

Select Product > Payment and Shipping > Confirm Order

Please enter the number of additional software licenses that you want to purchase.

Integrated Diagnostic System (IDS)

For use with VCM I, VCM II or VCMM hardware devices only. IDS software provides complete dealership level vehicle diagnostic coverage for all 1996 to present Ford, Lincoln, Mercury vehicles.

Qty	Part Number	Software Description	Price	Subscription Date	Expiration Date
<input type="text"/>	164-RRET	IDS License - 365 Days	\$849.00	1/17/2018	1/17/2019
<input type="text"/>	164-RRET30	IDS License - 30 Days	\$299.00	1/17/2018	2/16/2018
<input type="text"/>	164-RRET2	IDS License - 2 Days	\$149.00	1/17/2018	1/19/2018

Ford J2534 Diagnostic Software (FJDS)

For use with compatible J2534 hardware devices. FJDS software provides module reprogramming software (FMP) that covers 1996 to present Ford, Lincoln, Mercury module reprogramming functions, plus complete dealership level vehicle diagnostic software for all 2018 to present Ford and Lincoln vehicles.

Qty	Part Number	Software Description	Price	Subscription Date	Expiration Date
<input type="text"/>	164-FJDRRET	FJDS License - 365 Days	\$849.95	1/17/2018	1/17/2019
<input type="text"/>	164-FJDRRET30	FJDS License - 30 Days	\$149.95	1/17/2018	2/16/2018
<input type="text"/>	164-FJDRRET2	FJDS License - 2 Days	\$49.95	1/17/2018	1/19/2018

ESTABILIZADOR DE TENSIÓN Y RECOMENDACIONES



www.AutomotrizEnVideo.com



VELOCIDAD DE INTERNET Y RECOMENDACIONES

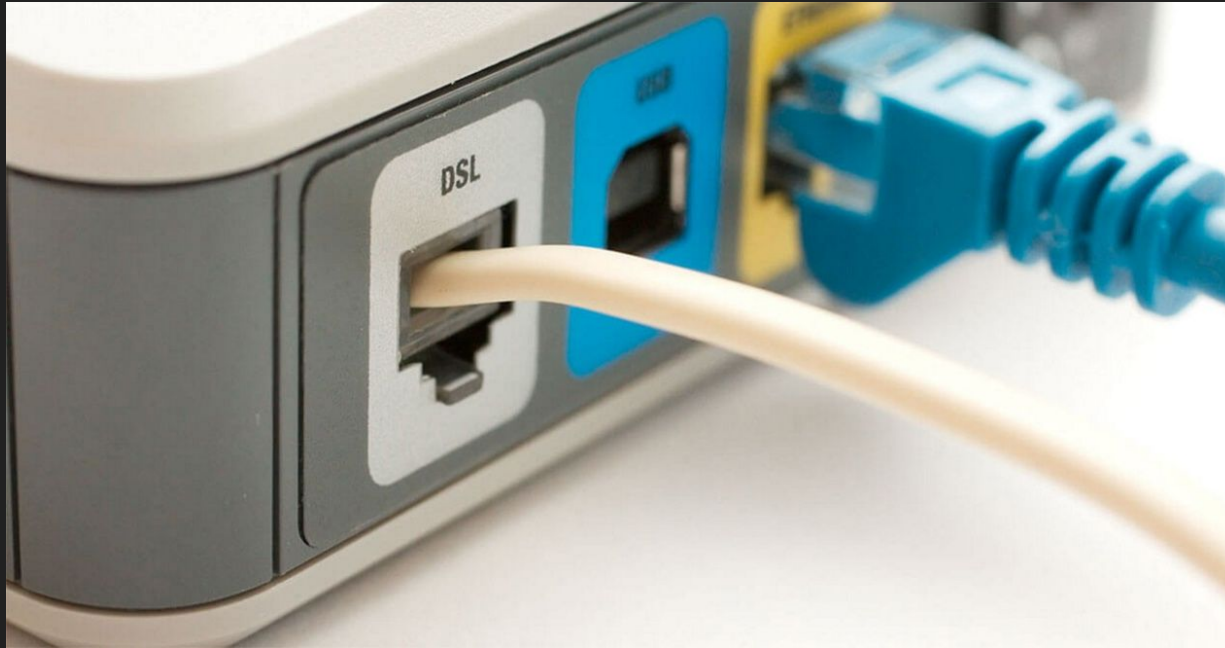

www.AutomotrizEnVideo.com



RECOMENDACIONES DURANTE EL PROCESO

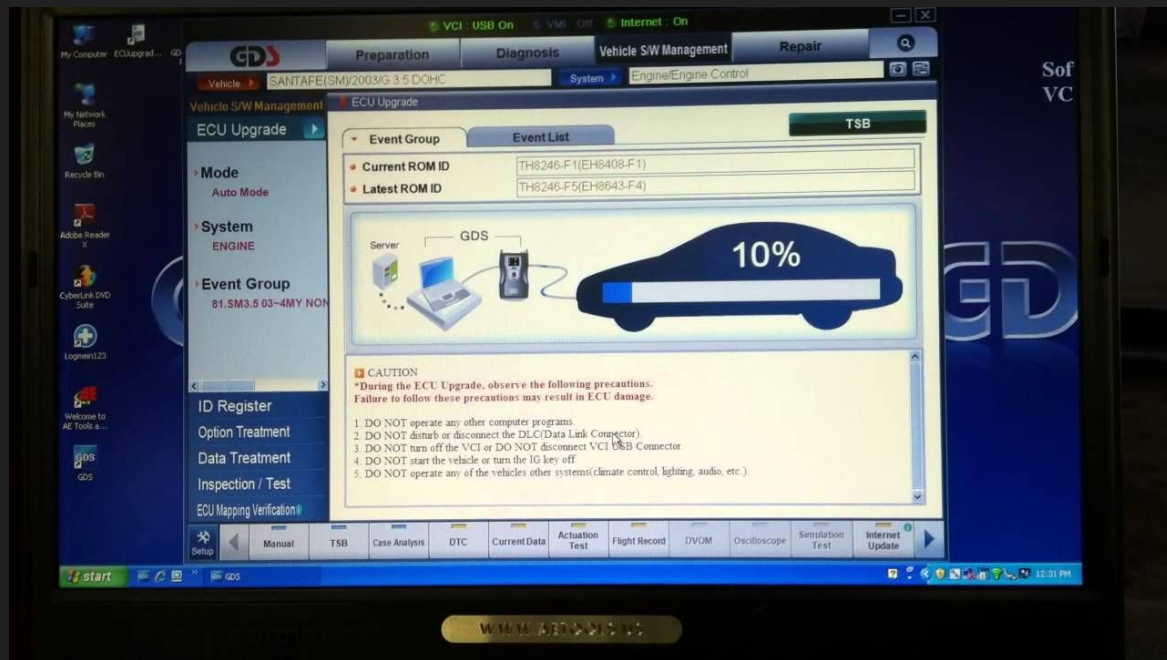

CONCLUSIONES

www.AutomotrizEnVideo.com



Curso 3 días de J2534

OEM Application — SAE J2534 Device — Vehicle

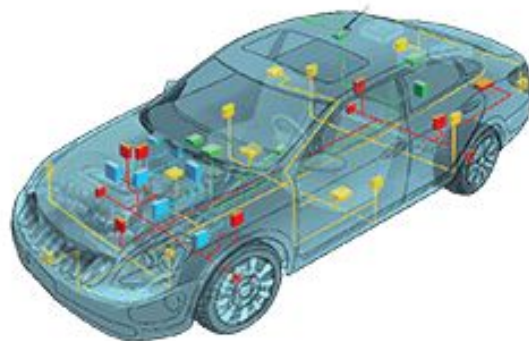

J2534

Contenidos del Curso J2534

- ¿Qué es J2534?
- Historia de la norma
- Estructura y Formato
- Qué diferencia hay entre Programación, Reprogramación y Codificación
- TSB (Boletines de Servicio) y cómo buscarlos

Contenidos del Curso J2534

- **Cómo usar la página NASTF**
- **Páginas con acceso a info de calibraciones**
- **Interfaces Pass True**
- **Protocolos que se utilizan**
- **Drivers DLL**

Contenidos del Curso J2534

- Reconocimiento de interfaces por la computadora
- Procedimientos y rutinas
- Ajuste de Componentes
- Procedimiento de cambio de módulos
- Procedimientos prácticos de reprogramación

¡Procedimientos Profesionales!

Cal 1 - 39% / Calibration Update Wizard – Screen S701-17

Flash Calibration Update in Progress

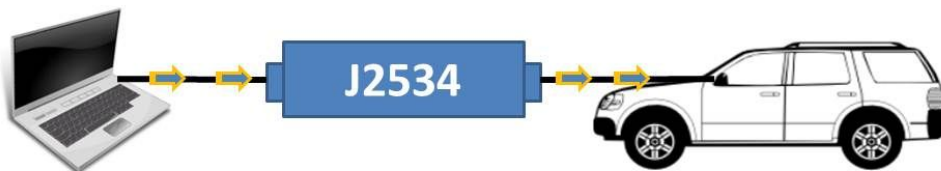

Estimated Time: 00:03:30

Remaining Time: 00:02:07

Cal 1:



Do not launch or use any other application while reprogramming is in process
Do not disconnect from vehicle

¡Genera nuevos ingresos con procedimientos avanzados!



www.AutomotrizEnVideo.com



Aprovecha el **50% descuento**

SOLO ~~\$399~~ \$199 USD

(Por tiempo limitado)

Click en:

<https://pagoseguro.thrivecart.com/j2534-199/>

www.AutomotrizEnVideo.com



AEV MIEMBROS

La Mejor Herramienta de Tu Taller



¡GRACIAS!